

# SQUARE ONE SHOPPING CENTRE

# Mississauga, Ontario

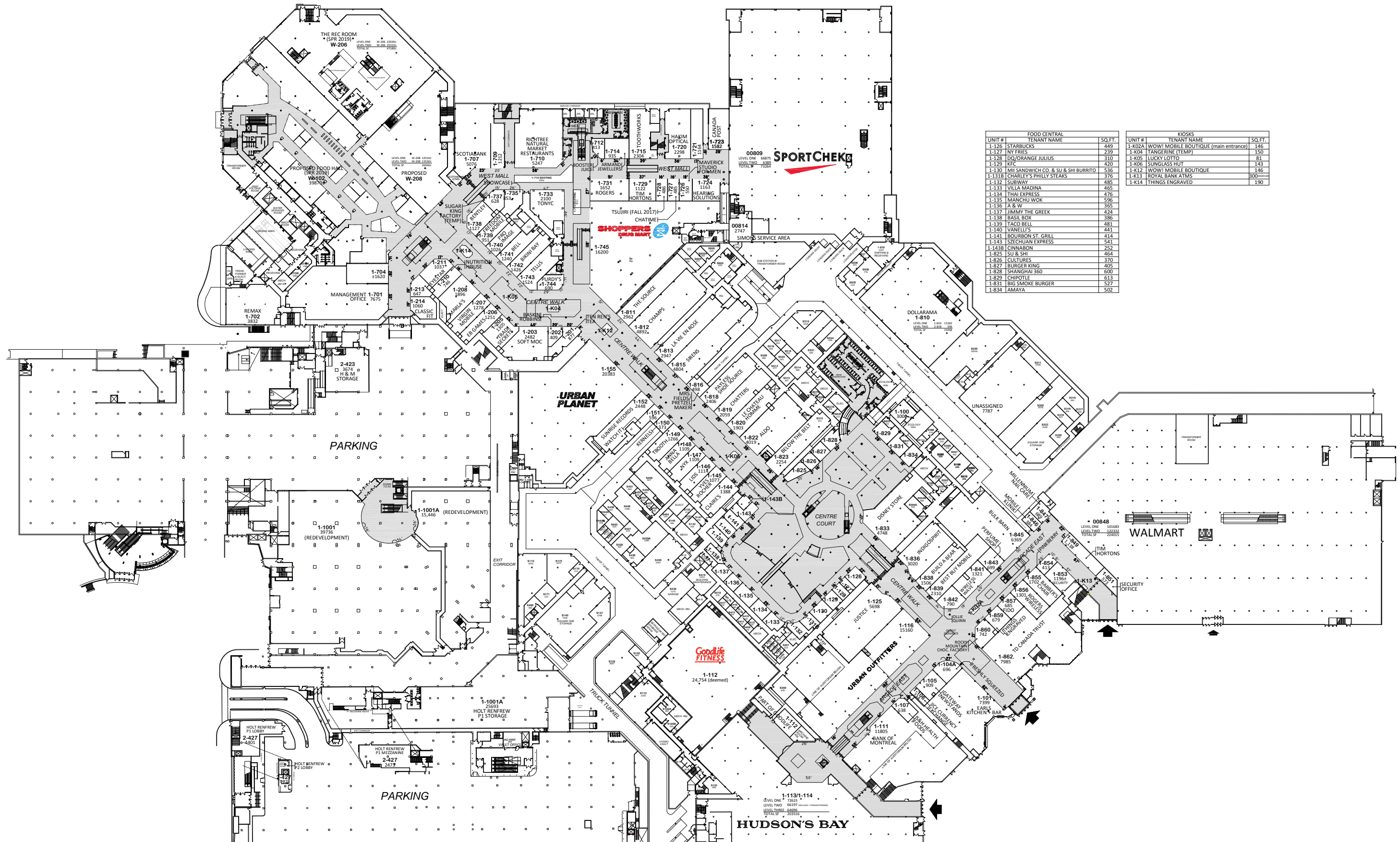

The Purpose of this plan is to identify the approximate location, size and dimension of the Lease premises in the Shopping Centre.  
The Landlord reserves the right at anytime to relocate, rearrange or alter the buildings and structures, other leased premises, and Common Area and Facilities, and the Lease Premises from that shown on the plan.  
All information, dimensions, sizes and areas are approximate only and are to be verified on site.  
In-premises washroom locations are subject to verification.

## floor plan - level one

**Oxford Shopping Centre s \* September 12, 2017**

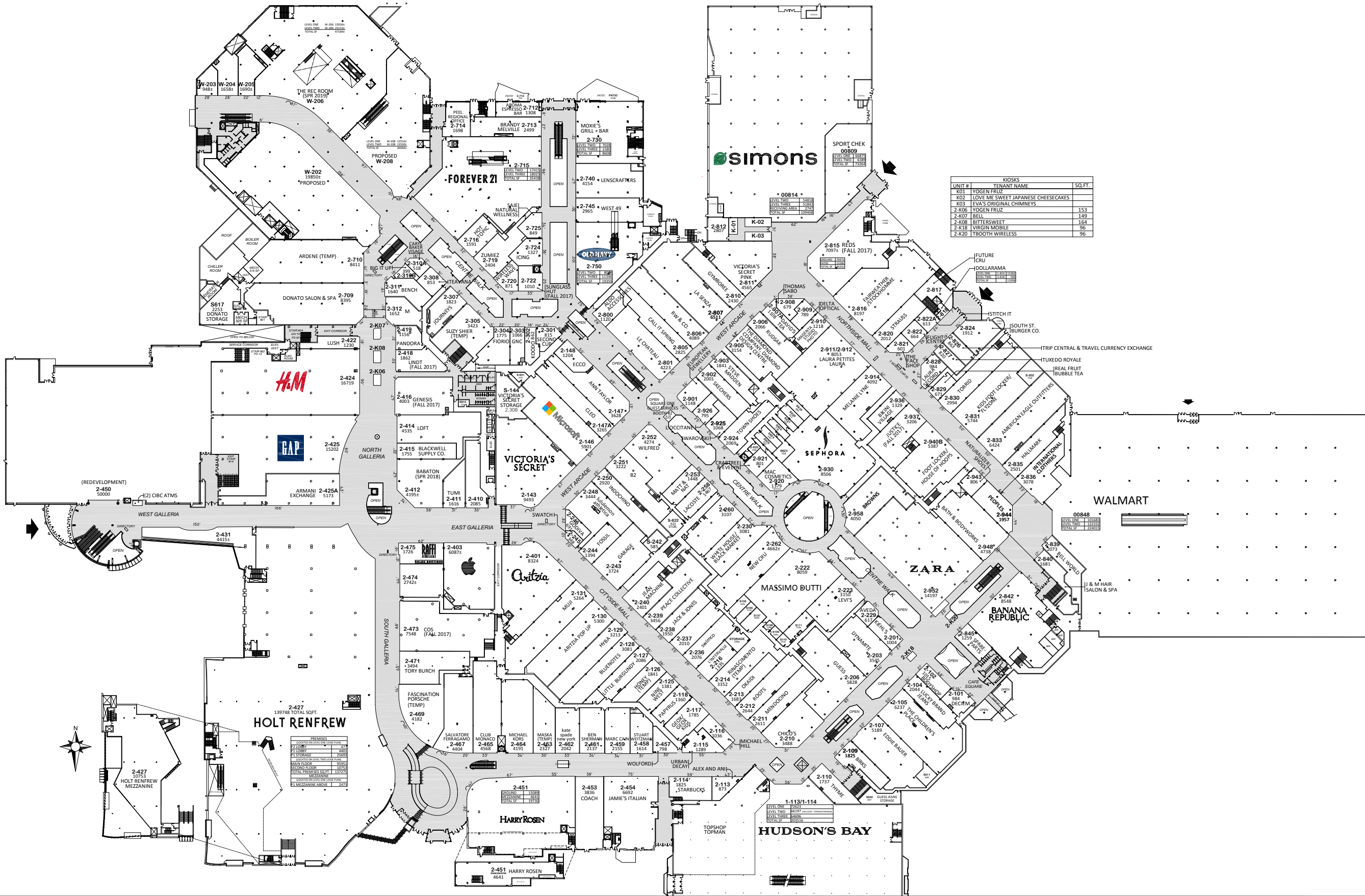

The Purpose of this plan is to identify the approximate location, size and dimension of the Lease premises in the Shopping Centre.  
The Landlord reserves the right at anytime to relocate, rearrange or alter the buildings and structures, other leased premises, and Common Area and Facilities, and the Lease Premises from that shown on the plan.  
All information, dimensions, sizes and areas are approximate only and are to be verified on site.  
In-premises washroom locations are subject to verification.

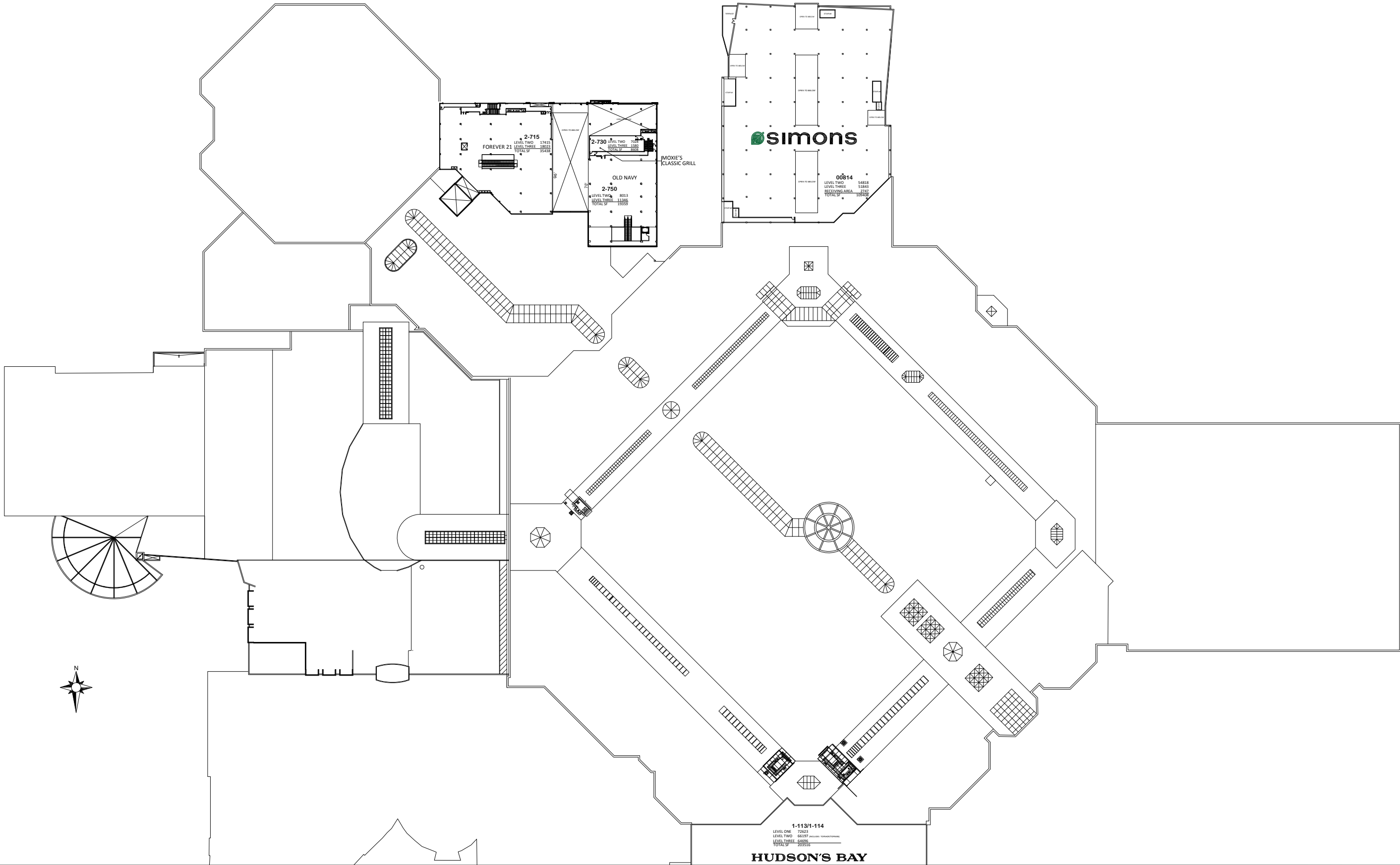

The Purpose of this plan is to identify the approximate location, size and dimension of the Lease premises in the Shopping Centre.  
The Landlord reserves the right at anytime to relocate, rearrange or alter the buildings and structures, other leased premises, and Common Area and Facilities, and the Lease Premises from that shown on the plan.  
All information, dimensions, sizes and areas are approximate only and are to be verified on site.  
In-premises washroom locations are subject to verification.

# SQUARE ONE SHOPPING CENTRE

Mississauga, Ontario

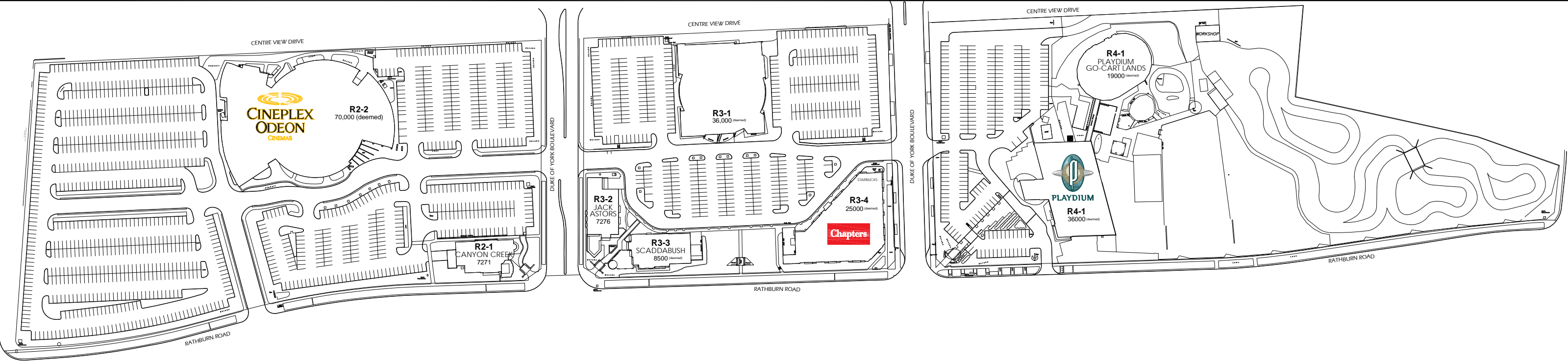

floor plan - rathburn

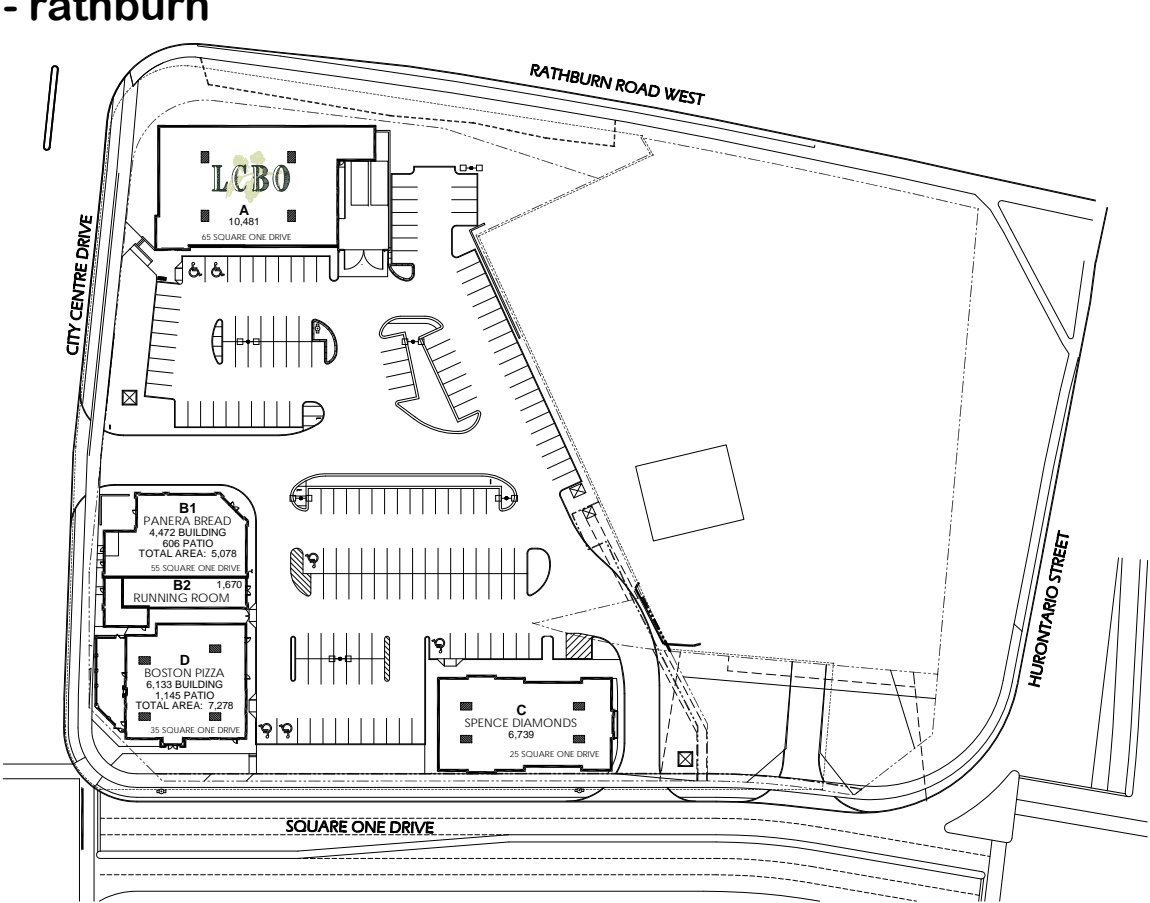

floor plan - mississauga hydro lands

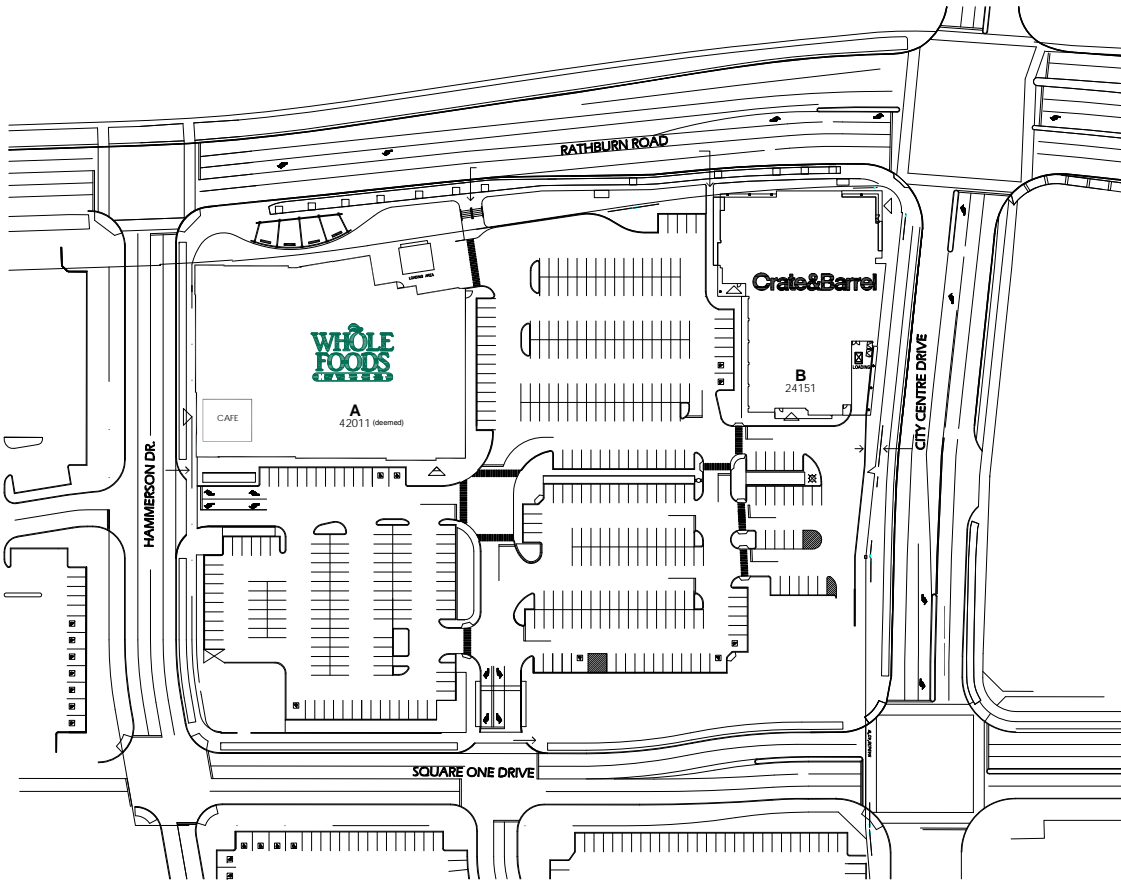

floor plan - block 3

The Purpose of this plan is to identify the approximate location, size and dimension of the Lease premises in the Shopping Centre.  
The Landlord reserves the right at anytime to relocate, rearrange or alter the buildings and structures, other leased premises, and Common Area and Facilities, and the Lease Premises from that shown on the plan.  
All information, dimensions, sizes and areas are approximate only and are to be verified on site.  
In-premises washroom locations are subject to verification.

## floor plan - parcels

Oxford Shopping Centres \* August 29, 2017